

E.M.E.F. Saldanha Marinho

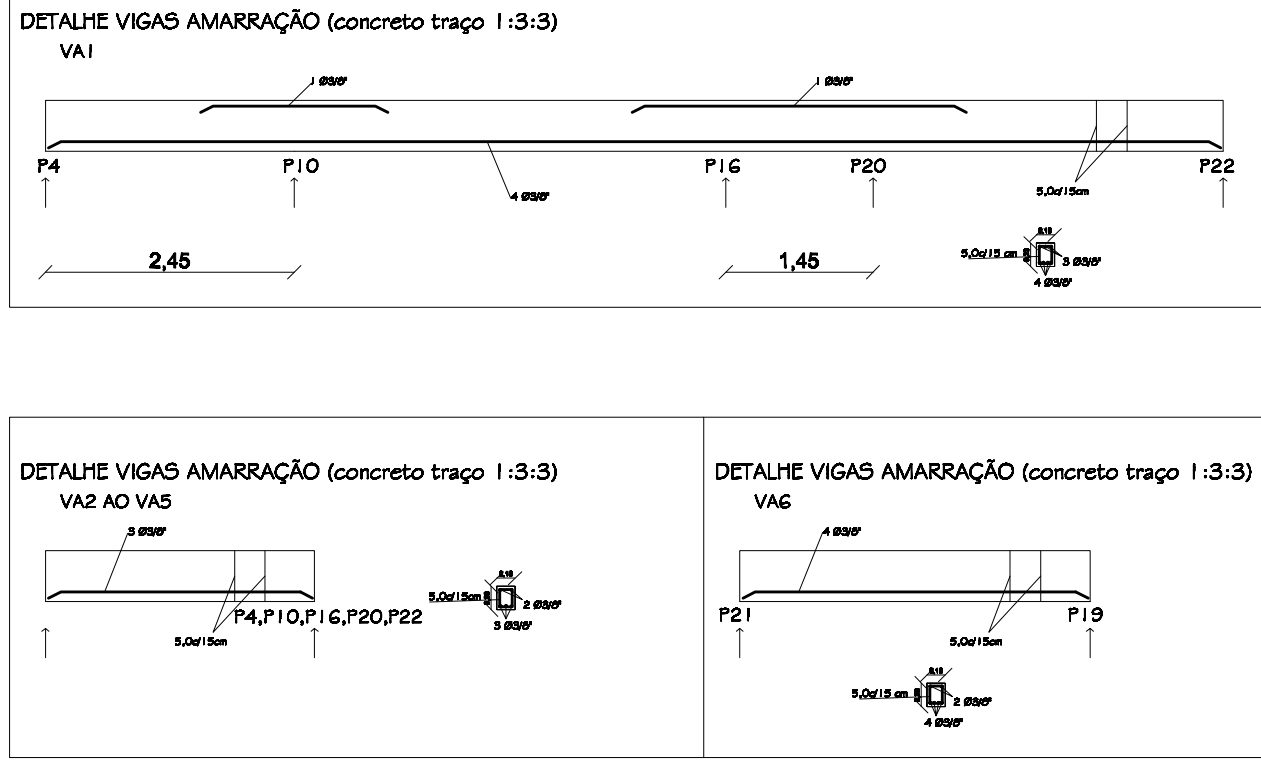
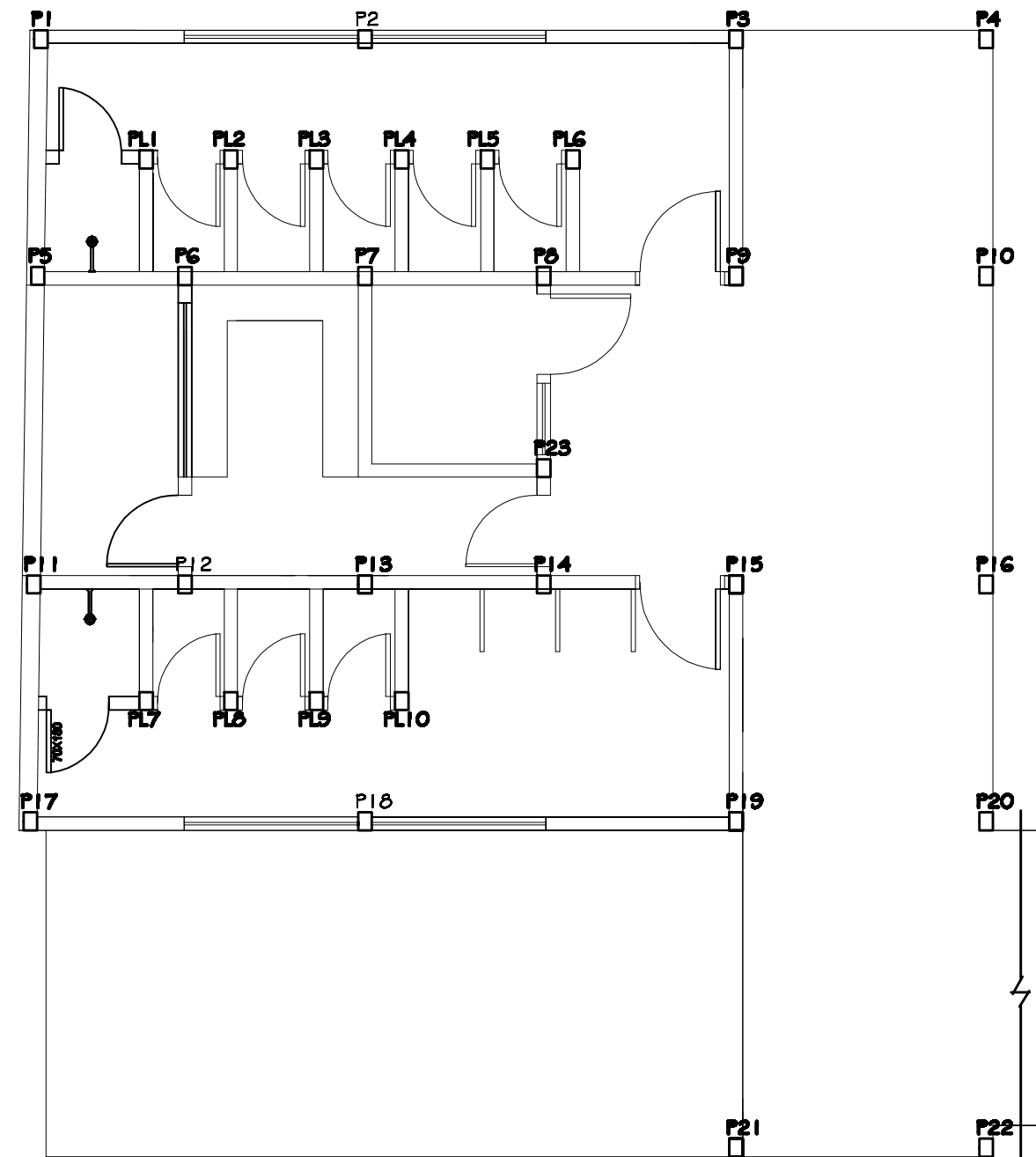
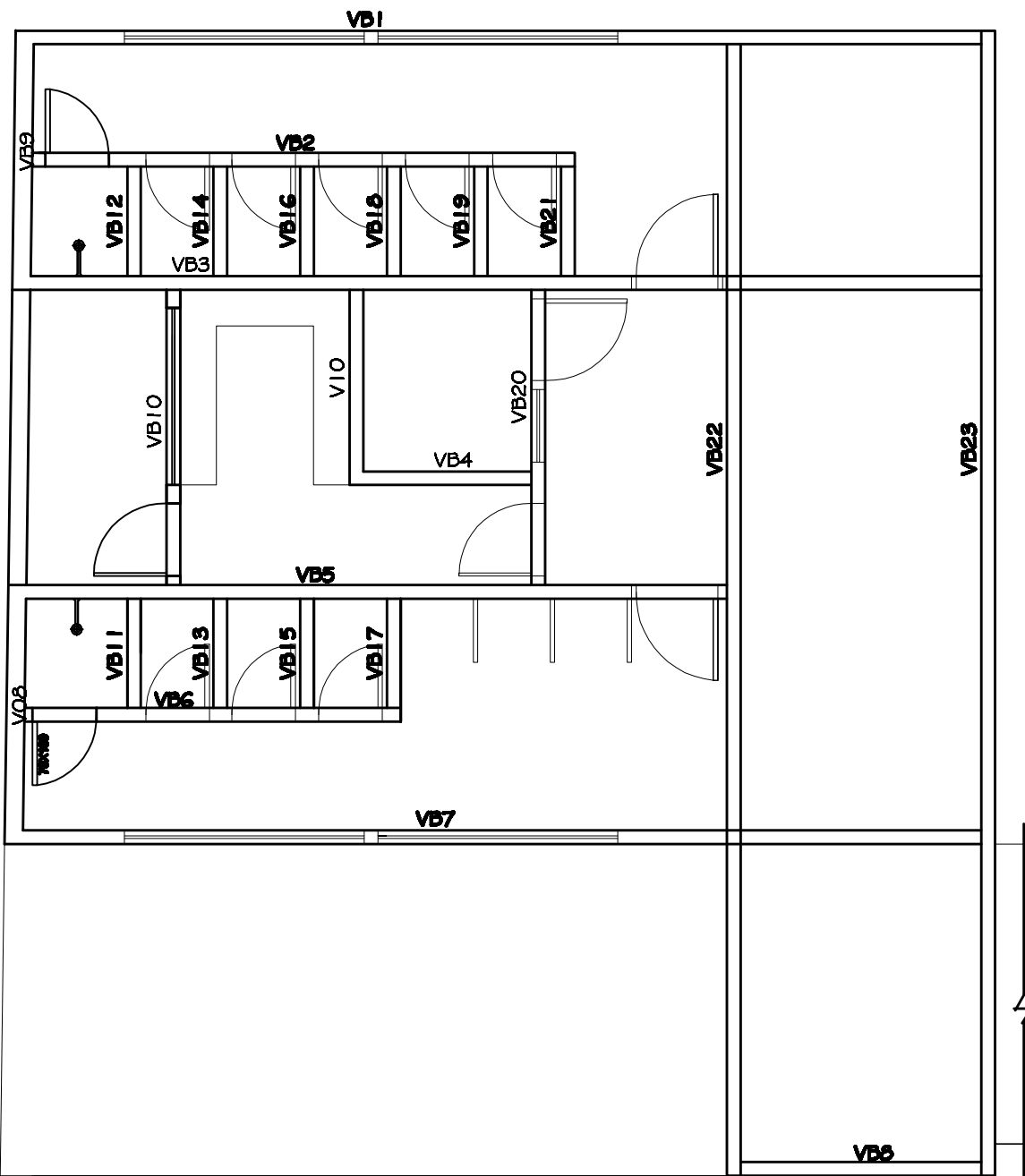
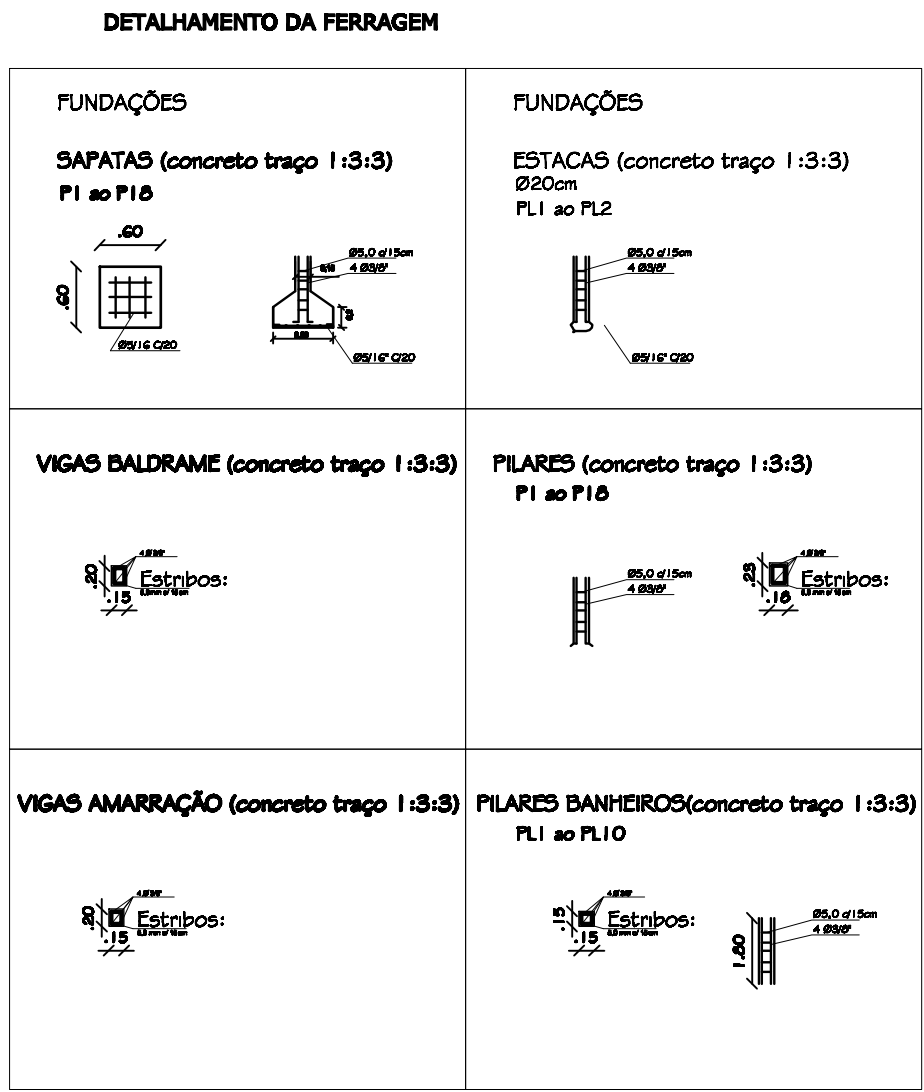
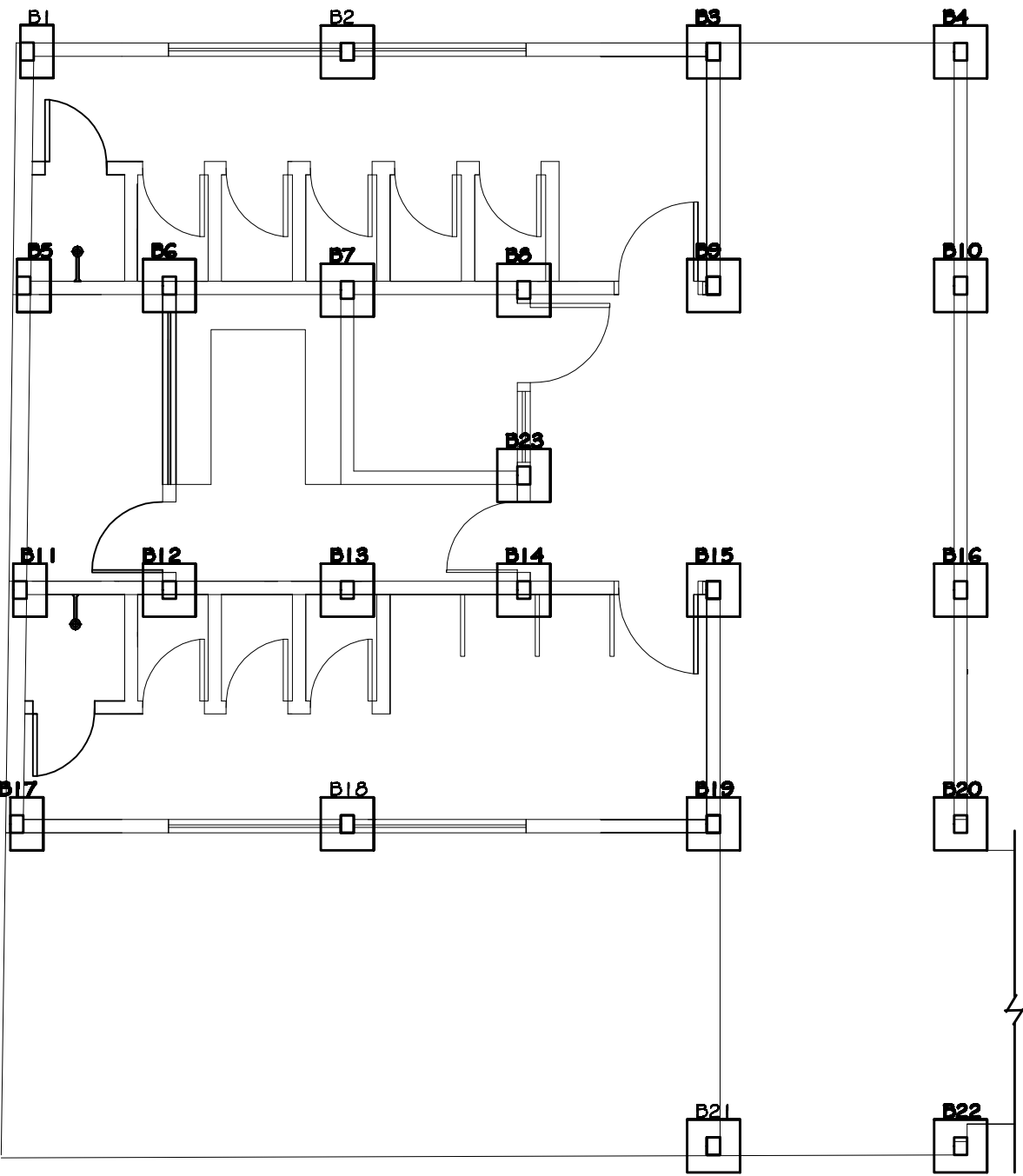
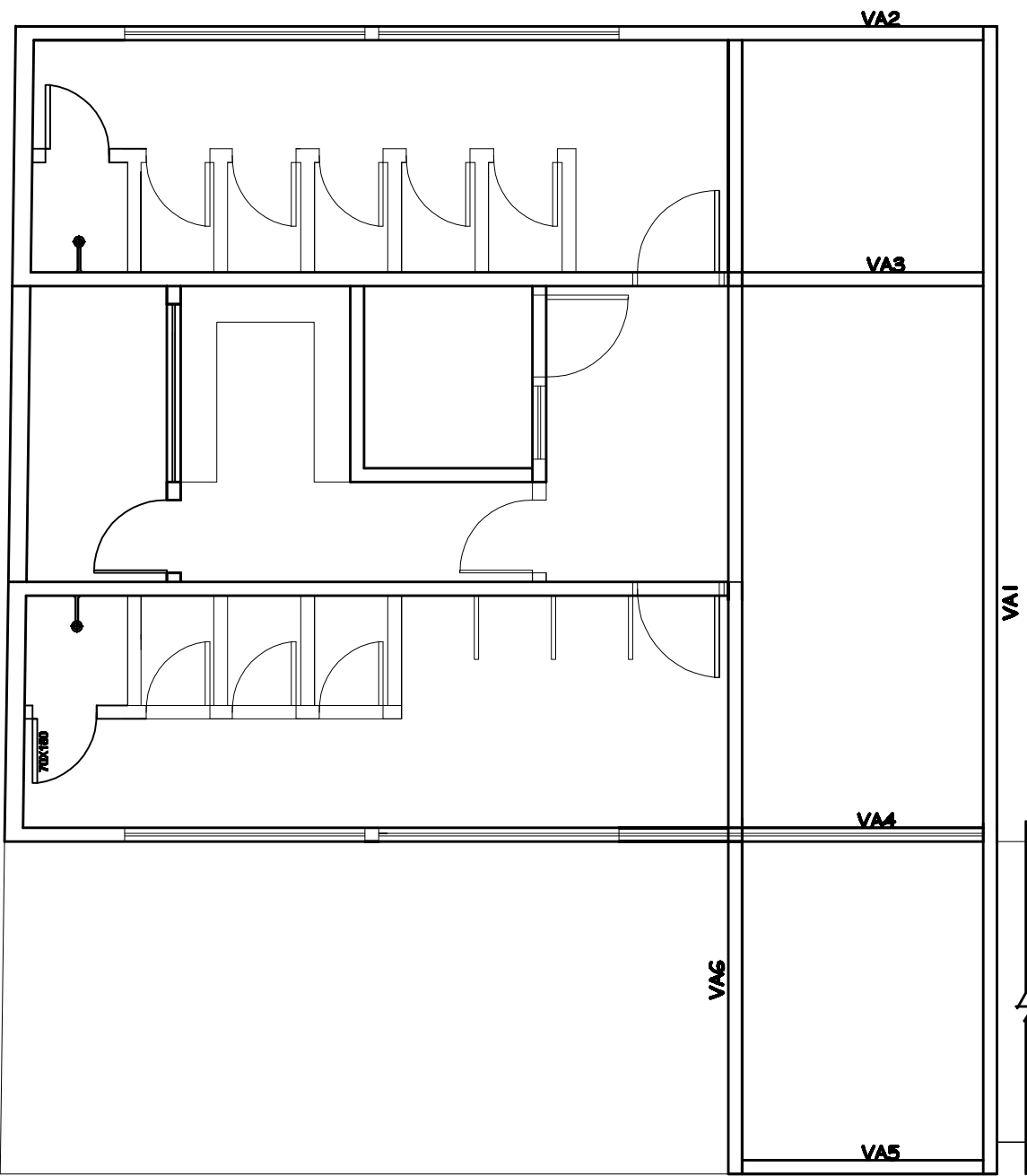

 PREFEITURA MUNICIPAL DE SANTANA DO LIVRAMENTO SECRETARIA DE EDUCAÇÃO DEPARTAMENTO DE ARQUITETURA E ENGENHARIA RUA DOS ANDRADAS, 680, CEP 97573-000, FONE: (55) 3966-1041			
OBRA: AMPLIAÇÃO E RAMPA DA ESCOLA E.M.F. SALDANHA MARINHO			
ENDEREÇO: RUA DR. RIALDO nº390			
ESTRUTURAL		ÁREA DA AMPLIAÇÃO: 101,84m²	
Responsável Técnico Eng. Carlos Gonçalves CREA 19.188.055		ÁREA DA RAMPA: 87,48m²	
ESCALAS: 1/50	DATA: DEZ2011	PRANCHAS: 07	DESENHISTA: Denise